

# Chambers

Estate Agents

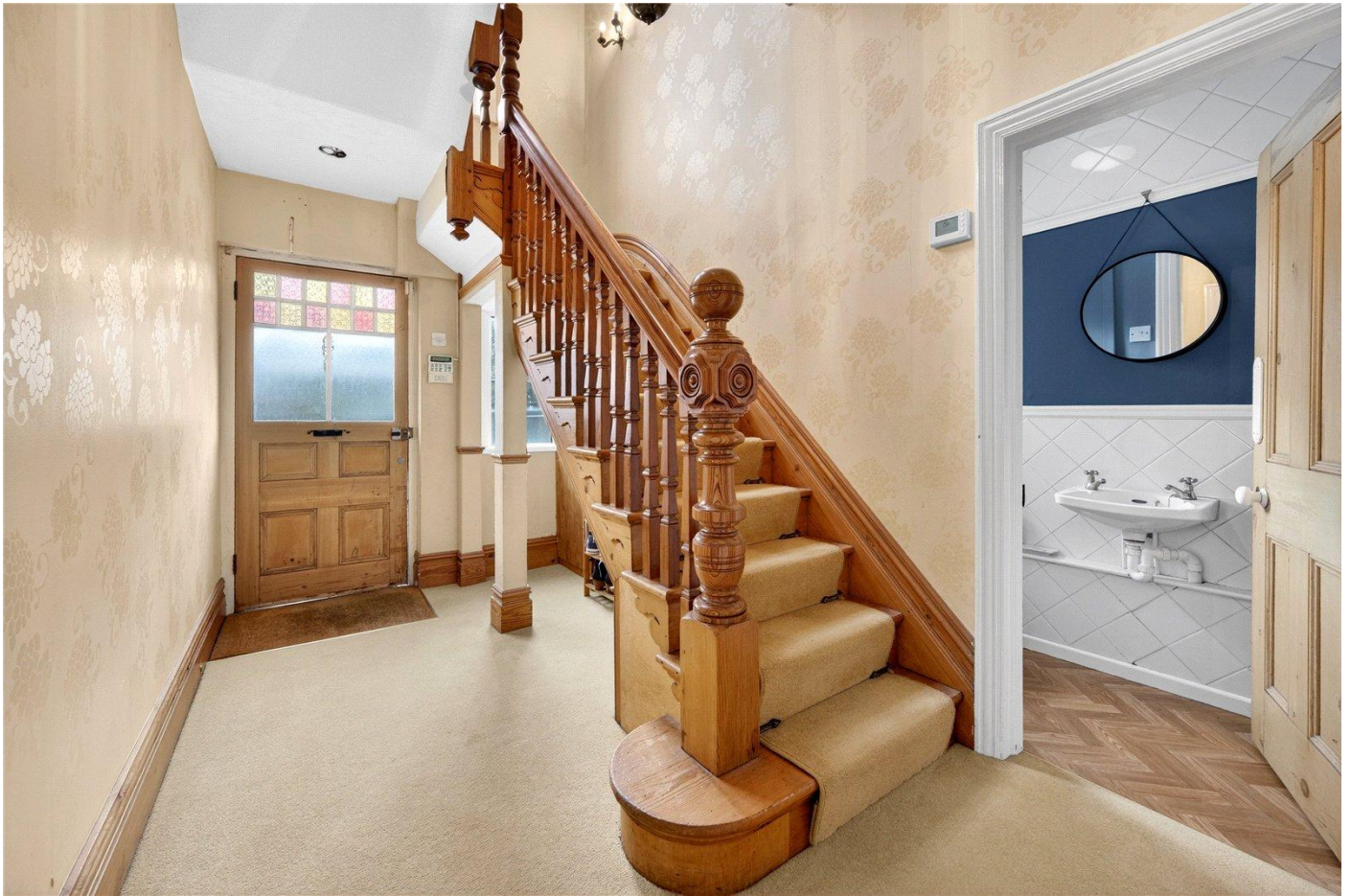

1 Kingsland Road, Whitchurch, Cardiff, South Glamorgan, CF14 2EJ  
Guide Price £725,000



1 Kingsland Road, Whitchurch, Cardiff,  
South Glamorgan, CF14 2EJ  
Guide Price £725,000

Chambers Estate Agents are delighted to offer this striking Edwardian residence on sought-after Kingsland Road, Whitchurch. Boasting four bedrooms, elegant reception rooms and a fitted kitchen/diner, the home also benefits from west-facing gardens and off-road parking. Excellent schools, rail links from Llandaff North and easy access to the A470 and M4.



4 Bedrooms



1 Bathrooms



2 Receptions





Chambers Estate Agents are delighted to be instructed to present this striking Edwardian residence, enviably positioned along the ever-desirable Kingsland Road in the heart of Whitchurch. Rich in period character and timeless architectural appeal, the property offers beautifully proportioned accommodation arranged over two floors, perfectly suited to modern family living while retaining the elegance synonymous with homes of this era.

The accommodation is both generous and versatile, briefly comprising an inviting entrance porch leading to a welcoming reception hall, cloakroom/WC, a refined living room with an abundance of natural light, a separate dining room ideal for formal entertaining, and a fitted kitchen/diner forming the true heart of the home. A practical utility room completes the ground floor. To the first floor are four well-appointed bedrooms and a family bathroom, each space enjoying pleasing proportions and an attractive outlook.

Externally, the property benefits from off-road parking and low-maintenance west-facing gardens,

Tenure: Freehold  
Council Tax Band: G

EPC: To be confirmed  
Total area (approx.): 0 sq ft



# 1 Kingsland Road, Whitchurch, Cardiff, South Glamorgan, CF14 2EJ



GROSS INTERNAL AREA  
TOTAL: 1491 sq ft  
GROUND FLOOR: 770 sq ft, FIRST FLOOR: 721 sq ft  
EXCLUDED AREAS: PORCH: 22 sq ft  
SIZE AND DIMENSIONS ARE APPROXIMATE, ACTUAL MAY VARY



[chambersestateagents.co.uk](http://chambersestateagents.co.uk)

**Chambers**  
Estate Agents

35 Merthyr Road, Whitchurch,  
Cardiff, CF14 1DB

[info@chambersestateagents.co.uk](mailto:info@chambersestateagents.co.uk)  
029 2052 2106

These particulars have been produced as a general guide for this property only and no other purpose. They are not an offer or contract. You should not rely on statements in these particulars or by word of mouth or in writing as being factually accurate about the property, its condition or its value. Neither any primary agent or joint agent has any authority to make or give any representations or warranties in relation to the property, and accordingly any information given is entirely without responsibility on the part of the agents or lessor(s). The photographs show only certain parts of the property as they appeared at the time they were taken. Any areas, measurements and distances given are approximate only. Any reference to alterations to, or use of, any part of the property does not mean that any necessary planning, building regulations or other consent has been obtained nor have any services, equipment or facilities been tested. A lessee should satisfy themselves by inspection or otherwise. The VAT position relating to the property may change without notice. Please contact us for further information regarding the approved Client Money Protection (CMP) scheme and the property redress scheme which we are a member of.