

# Chambers

Estate Agents



Woodland Road, Whitchurch, CF14 2BU  
Guide Price: £475,000

# Woodland Road, Whitchurch, CF14 2BU

Guide Price: £475,000

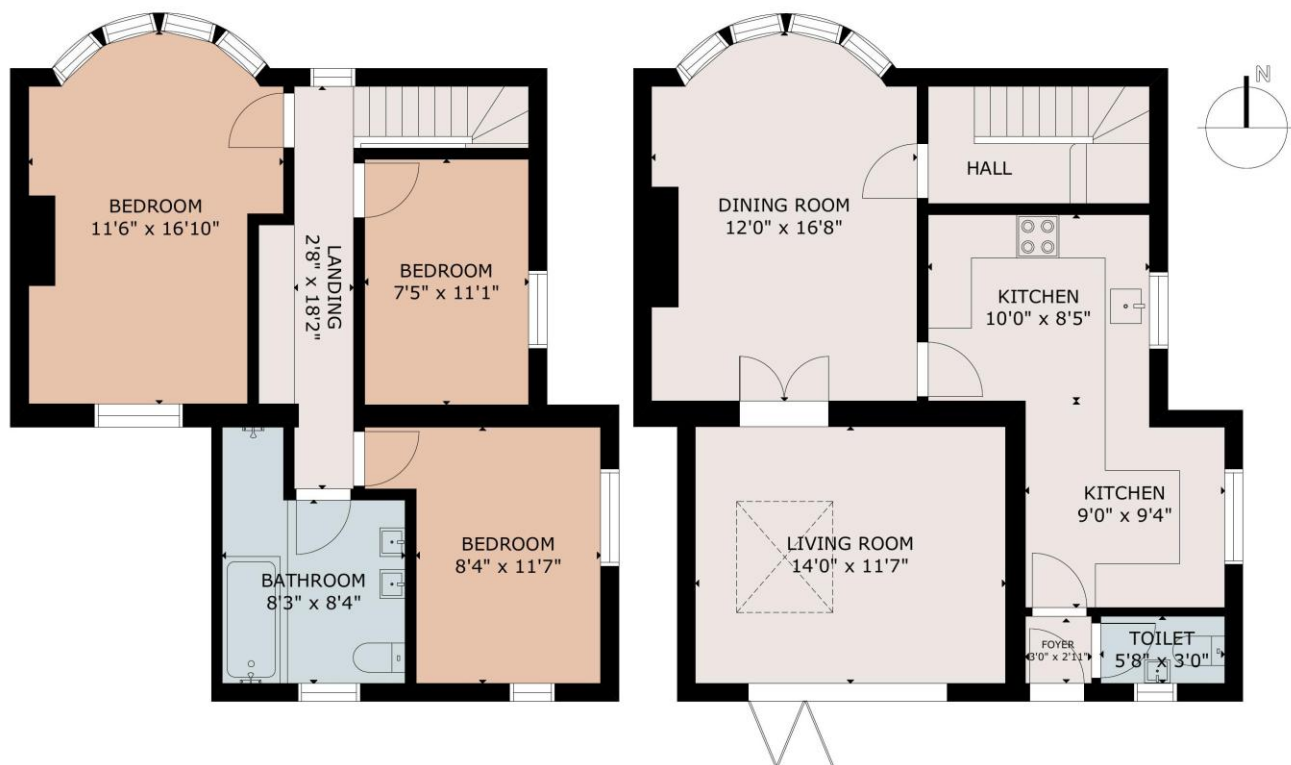

GROSS INTERNAL AREA  
TOTAL: 1,104 sq ft  
FLOOR 1: 552 sq ft FLOOR 2: 552 sq ft  
SIZE AND DIMENSIONS ARE APPROXIMATE, ACTUAL MAY VARY



3 Bedrooms



1 Bathrooms



2 Receptions

A well-presented three-bedroom semi-detached home in the heart of Whitchurch, one of north Cardiff's most sought-after suburbs. Ideally located for excellent schools, including Cathedral and Howell's, with superb transport links to the city centre. Offering versatile living space, off-street parking and a private garden. Enquiries via Chambers Estate Agents.

Tenure: Freehold (TBC)  
Council Tax Band: E

EPC: C  
Total area (approx): 1104sq ft



<http://chambersestateagents.co.uk/>

**Chambers**  
Estate Agents

35 Merthyr Road  
Whitchurch, CF14 1DB

[sales@chambersestateagents.co.uk](mailto:sales@chambersestateagents.co.uk)  
029 2052 2106

These particulars have been produced as a general guide for this property only and no other purpose. They are not an offer or contract. You should not rely on statements in these particulars or by word of mouth or in writing as being factually accurate about the property, its condition or its value. Neither any primary agent or joint agent has any authority to make or give any representations or warranties in relation to the property, and accordingly any information given is entirely without responsibility on the part of the agents or lessor(s). The photographs show only certain parts of the property as they appeared at the time they were taken. Any areas, measurements and distances given are approximate only. Any reference to alterations to, or use of, any part of the property does not mean that any necessary planning, building regulations or other consent has been obtained nor have any services, equipment or facilities been tested. A lessee should satisfy themselves by inspection or otherwise. The VAT position relating to the property may change without notice. Please contact us for further information regarding the approved Client Money Protection (CMP) scheme and the property redress scheme which we are a member of.